30704 Raymond Rd, Endako, BC

Additional Measurements

Captured using a laser measurement device and a tape measure. Measurements should be considered approximate and are subject to independent verification.

- Stable / Barn Exterior: 120’ x 88’ 3”
- Shop w/ Cold Storage Exterior: 50' 8" x 41' 7"
- Hay Barn Exterior: 108’ 7” x 69’ 9”
- Pole Barn on Side of Hay Barn Exterior: 108’ 7” x 20’ 7”
- Pole Barn Closest to House (for trucks) Exterior: 33’ 5” x 23’ 7”
- Greenhouse in Front Lawn of House Exterior: 19’ 11” x 29’ 8”
- Tractor Pole Barn Exterior: 33’ 11” x 72’
- Wood Storage Pole Barn Exterior: 60’ x 27’
- Shop Attached to Chicken Coop Exterior: 27’ 3” x 27’ 8”
- Plastic Exterior Storage Shelter: 40’ x 80’
- Larger Greenhouse Next to Garden Exterior: 60’ 10” x 24’ 10”
- Smaller Greenhouse Next to Garden Exterior: 33’ 2” x 9’ 10”

- See House Exterior On Next Page

30704 Raymond Road - House

EXTERIOR MEASUREMENTS

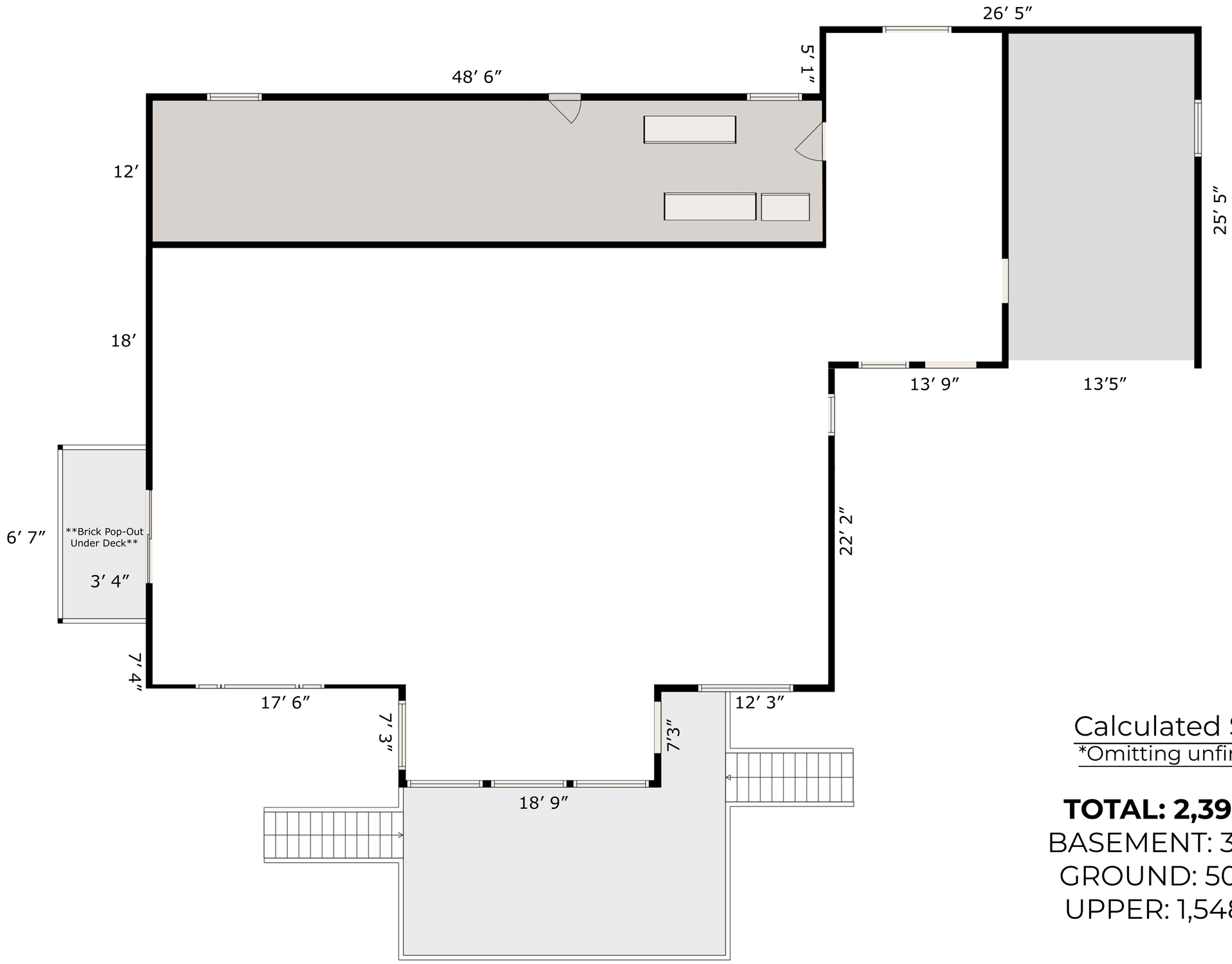

Calculated SQFT

*Omitting unfinished

TOTAL: 2,395 sqft

BASEMENT: 343 sqft

GROUND: 504 sqft

UPPER: 1,548 sqft

All information including room dimensions, floor areas, wall placement, and proportions must be considered approximate and are subiect to independent verifcation.